

602309



Document 26-1111

Book 2026 Page 1111 Type CORNR Pages 1
Date 3/16/2026 Time 1:15 PM
Rec Amt \$7.00

NAOMI ELLIS, RECORDER
MARION COUNTY IOWA

G GARDEN & ASSOC.

P.O. Box 451, Oskaloosa, Iowa 52577-0451 Phone: (641)672-2526

UNITED STATES PUBLIC LAND SURVEY CORNER CERTIFICATE OF

LAND SURVEY MONUMENTS SITUATED IN SECTION 18, TOWNSHIP 75 NORTH, RANGE 18 WEST,
OF THE FIFTH PRINCIPAL MERIDIAN, MARION COUNTY, IOWA.

PREVIOUSLY RECORDED IN NO CERTIFICATE OF RECORD IN COUNTY RECORDER'S OFFICE.

MONUMENT DESCRIPTION AND REMARKS:

SEE BELOW

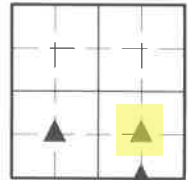

NW COR. SE-SW

NE COR SW-SE

SE COR SW-SE

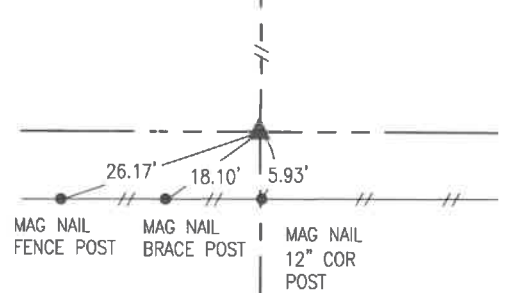
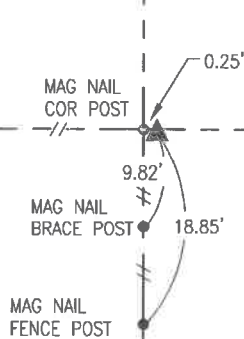
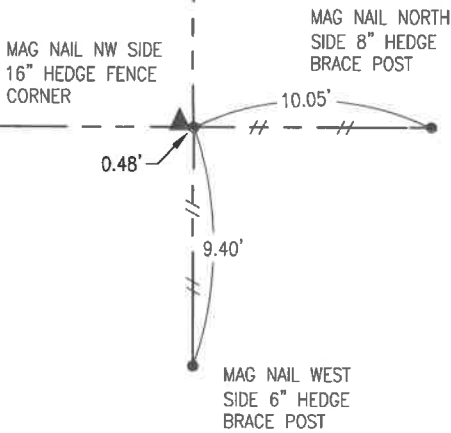

FEBRUARY 2026
SET 5/8" X 30" REBAR PLS #19960 AT FENCE
CORNER.

FEBRUARY 2026
SET 5/8" X 30" REBAR PLS #19960 ON LINE
BETWEEN THE NW CORNER OF THE SW-SE AND
THE NE CORNER OF THE SE-SE IN LINE WITH
FENCE SOUTH.

FEBRUARY 2026
SET 5/8" X 30" REBAR PLS #19960 ON LINE
BETWEEN THE SOUTH 1/4 CORNER AND THE SE
CORNER OF SECTION IN EXISTING NORTH-SOUTH
FENCE LINE. THIS POSITION FALLS
APPROXIMATELY 6 FEET NORTH OF AN EXISTING
FENCE CORNER. HOWEVER THE FENCE VISIBLY
VEERS SOUTHERLY IN THE EAST 180 FEET OF
THE SW 1/4 OF THE SE 1/4.

I hereby certify that this land surveying document was prepared and the related survey work was performed by me or under my direct personal supervision and that I am a duly licensed Professional Land Surveyor under the laws of the State of Iowa.

LIST CORNERS TO BE INDEXED

CORNERS	SECTION	TOWNSHIP	RANGE
NW COR SE-SW	18	75	18
NE COR SW-SE	18	75	18
SE COR SW-SE	18	75	18



Bobby J. Maddaleno 3-11-26
Bobby J. Maddaleno, P.L.S. Date
License number: 19960
My license renewal date is December 31, 2027

Pl \$700 Check - Ret G+A-ENV