



Document 25-3435

Book 2025 Page 3435 Type CORNR Pages 1
Date 8/07/2025 Time 2:00 PM
Rec Amt \$7.00

NAOMI ELLIS, RECORDER
MARION COUNTY IOWA

G GARDEN & ASSOC.

P.O. Box 451, Oskaloosa, Iowa 52577-0451 Phone: (641)672-2526

UNITED STATES PUBLIC LAND SURVEY CORNER CERTIFICATE OF

LAND SURVEY MONUMENTS SITUATED IN SECTION 18, TOWNSHIP 75 NORTH, RANGE 19 WEST,
OF THE FIFTH PRINCIPAL MERIDIAN, MARION COUNTY, IOWA.

PREVIOUSLY RECORDED IN NO CERTIFICATE OF RECORD IN COUNTY RECORDER'S OFFICE.

MONUMENT DESCRIPTION AND REMARKS:

SEE BELOW

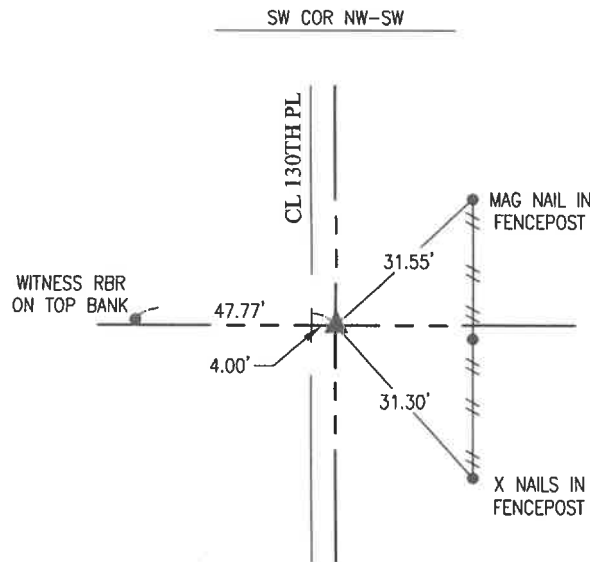
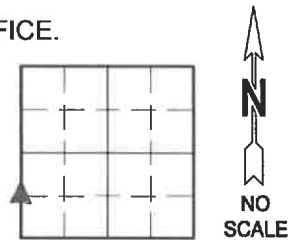

JULY 2025
SET 5/8" X 30" REBAR WITH YELLOW PLASTIC CAP
MIDWAY BETWEEN THE WEST 1/4 CORNER AND
SOUTHWEST CORNER OF SECTION.

I hereby certify that this land surveying document was prepared and the related survey work was performed by me or under my direct personal supervision and that I am a duly licensed Professional Land Surveyor under the laws of the State of Iowa.

LIST CORNERS TO BE INDEXED

CORNERS	SECTION	TOWNSHIP	RANGE
SW COR NW-SW	18	75	19



Bobby J. Maddaleno 7-31-25
Bobby J. Maddaleno, P.L.S. Date
License number: 19960
My license renewal date is December 31, 2025

pd \$7.00 check - Ret G+A env