



Document 26-1409

Book 2026 Page 1409 Type CORNR Pages 1

Date 4/02/2026 Time 10:39 AM

Rec Amt \$7.00

NAOMI ELLIS, RECORDER
MARION COUNTY IOWA



GARDEN & ASSOC.

P.O. Box 451, Oskaloosa, Iowa 52577-0451 Phone: (641)672-2526

UNITED STATES PUBLIC LAND SURVEY CORNER CERTIFICATE OF

LAND SURVEY MONUMENTS SITUATED IN SECTION 15, TOWNSHIP 75 NORTH, RANGE 20 WEST,
OF THE FIFTH PRINCIPAL MERIDIAN, MARION COUNTY, IOWA.

PREVIOUSLY RECORDED IN NO CERTIFICATE OF RECORD IN COUNTY RECORDER'S OFFICE.

MONUMENT DESCRIPTION AND REMARKS:

SEE BELOW

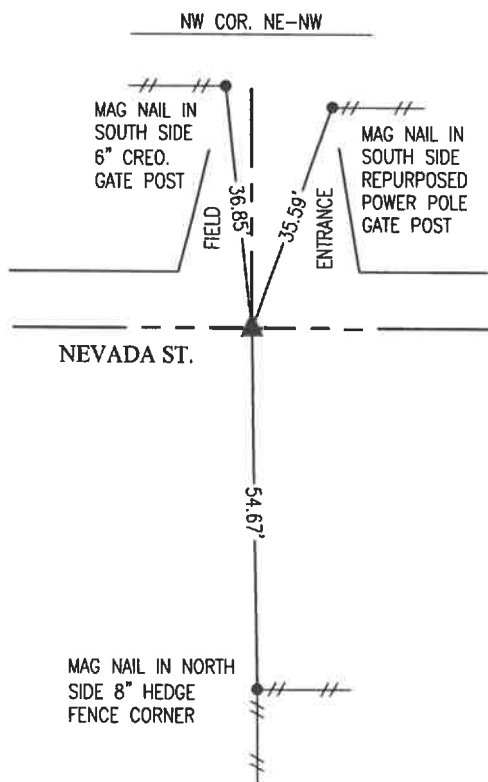
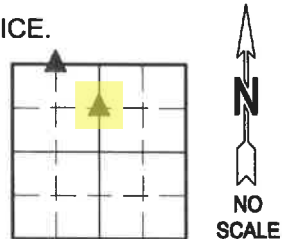

MARCH 2026
SET 5/8" X 30" REBAR WITH YELLOW PLASTIC CAP #19960 ON
LINE BETWEEN THE NORTH 1/4 CORNER AND NORTHWEST CORNER
IN LINE WITH LONG STANDING FENCE SOUTH.

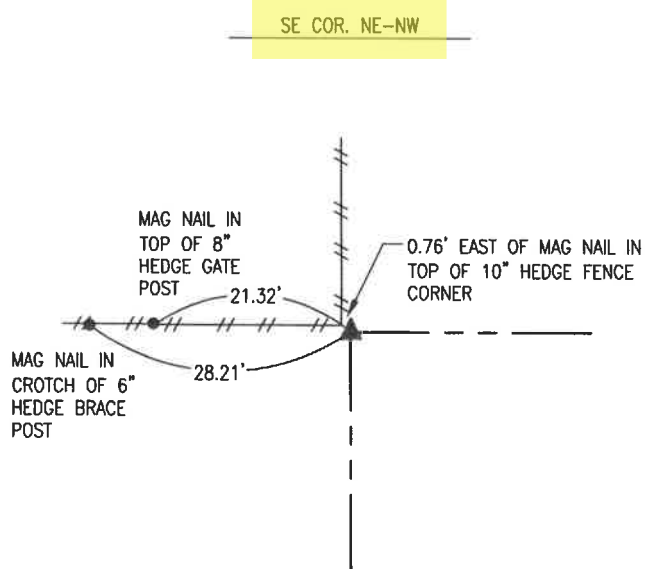

MARCH 2026
SET 5/8" X 30" REBAR WITH YELLOW PLASTIC CAP #19960 AT
2-WAY FENCE CORNER.

I hereby certify that this land surveying document was prepared and the related survey work was performed by me or under my direct personal supervision and that I am a duly licensed Professional Land Surveyor under the laws of the State of Iowa.



Bobby J. Maddaleno 3-25-26
Bobby J. Maddaleno, P.L.S. Date
License number: 19960
My license renewal date is December 31, 2027

LIST CORNERS TO BE INDEXED

CORNERS	SECTION	TOWNSHIP	RANGE
NW COR. NE-NW	15	75	20
SE COR. NE-NW	15	75	20

P14720-CK - Ret Garden Env.