

## UNITED STATES PUBLIC LAND SURVEY CORNER CERTIFICATE OF

Land Survey Monuments situated in Section 33, Township 75 North, Range 21 West, of the Fifth Principal Meridian, Marion County, Iowa. Previously recorded in N/A in County Recorder's Office.

Monument Description and Remarks: Used information from  
Marion County Engineer's Office

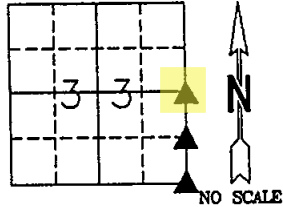

**E1/4 CORNER**  
Sec.33-75-21

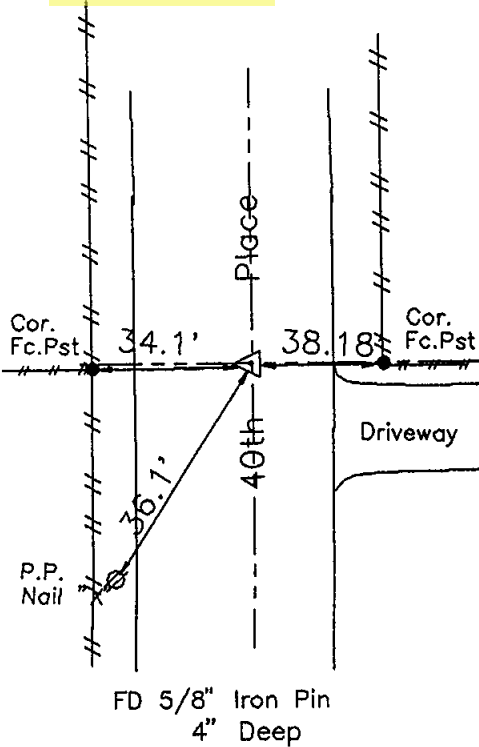

FD 5/8" Iron Pin  
4" Deep

**SE CORNER**  
Sec.33-75-21

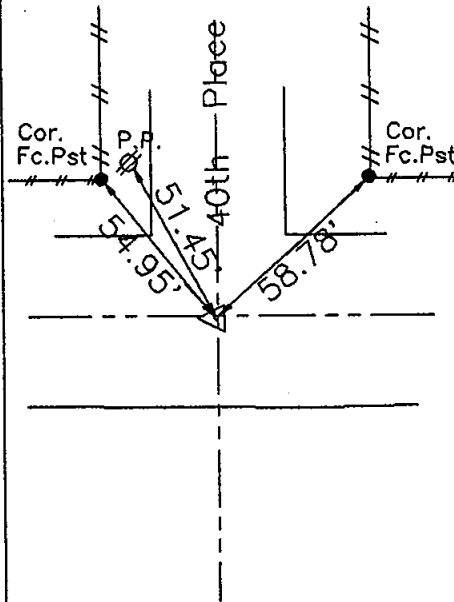

FD 5/8" Iron Pin  
6" Deep 7166  
INSTR. NO. 1 PAGE 450  
BOOK 1 PAGE 450  
RECD. FEE 6.00  
**98 NOV 24 AM 11:14**

**NE Cor SE1/4 SE1/4**  
Sec.33-75-21

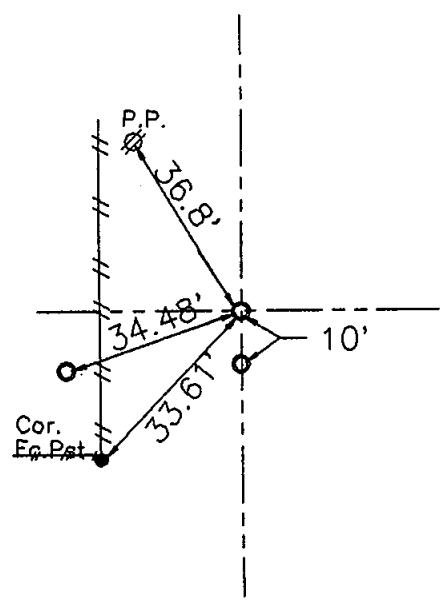

Set 1/2" Iron Pin w/Cap #11952

- FENCE
- FENCE POST
- ⊗ POWER POLE
- △ Found 5/8" Iron Pin
- Set 1/2" Iron Pin w/ cap #11952

TRANSFER  
SANDRA S. AGAN  
MARION CO. RECORDER

Note: all ties are to concrete nail with bottle cap

I hereby certify that the survey work was completed and this certificate was prepared by me or under my direct personal supervision and that I am a duly registered land surveyor under the laws of the state of Iowa.

Signature: [Signature]  
Edward W. Elam

Date: November 14, 1998 Reg. No. 11952  
My registration renews: December 31, 1998.

SEAL

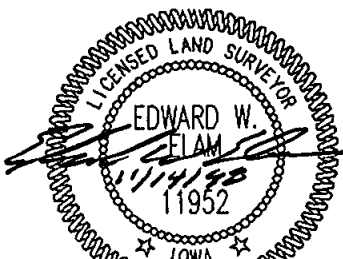

List Corners to be Indexed			
Corners	Section	Township	Range
COR	SEC	TWNSHIP	RANGE

E1/4 CORNER	Sec.33-75-21
NE Cor SE1/4 SE1/4	Sec.33-75-21
SE CORNER	Sec.33-75-21

Found sandstone 13" x 5" x 4"  
 over 2-2" A tile (Wattins tile)  
 Top tile was broken.  
 Right where we set Mon,

Set Mon, over 1-2" A tile  
 lowered in place. Top Mon,  
 12" under surface. Broken  
 tile on east side Mon. at base.  
 Some pieces of 3" tile around  
 Mon. at base.

E 1/4 Cor. 33-75-21

Set - 4-4-41

Notes: Kennedy

Party: Kennedy, Luther,  
 Burrus.

