

Found Limestone 14"x6"x4"
& 2-2" Horse shoe Tile

Placed Tile N. & S. under c.m.
" Stone North side of c.m.

E. 1/4 Cor sec 13-76-18

Set 11-10-39

Notes: Kennedy - Ogden - Luther
& Frazier

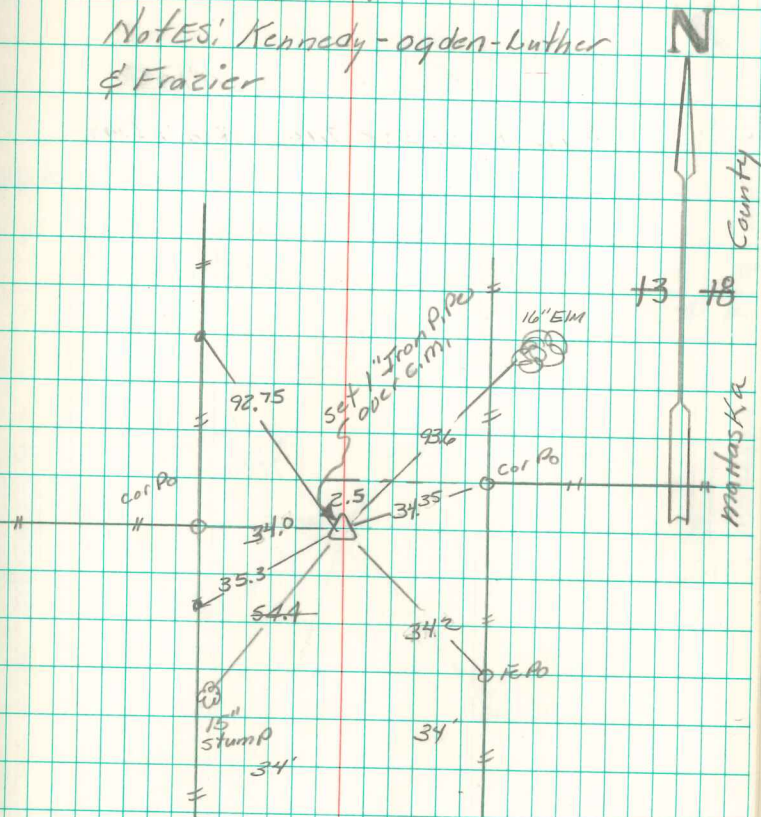

Found C.M. 22" Deep on
Nov. 18-1969. Retied.

Set 1" Iron P.P.C. Top C.M. 4' Deep
Retied 10/6/92