



Document 21-7891

Book 2021 Page 7891 Type CORNR Pages 1  
Date 12/17/2021 Time 12:29 PM  
Rec Amt \$7.00



GARDEN & ASSOC.

P.O. Box 451, Oskaloosa, Iowa 52577-0451 Phone: (641)672-2526

KAREN SCHWANEBECK, RECORDER  
MARION COUNTY IOWA

UNITED STATES PUBLIC LAND SURVEY CORNER CERTIFICATE  
OF

Land Survey Monuments situated in Section 18, Township 76, Range 18, of the Fifth Principal Meridian, MARION County, Iowa.  
Previously recorded in NO CERTIFICATE OF RECORD in County Recorder's Office.  
Monument Description and Remarks: SEE BELOW

\_\_\_\_\_  
\_\_\_\_\_  
\_\_\_\_\_

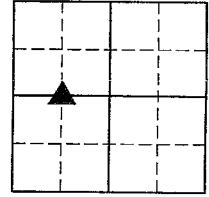

NW CORNER NE-SW

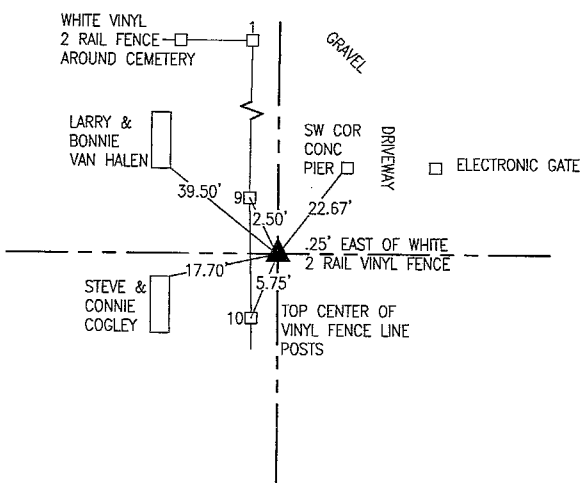

DID NOT FIND THE STONE SHOWN ON U.S.A.C.E. MAPS. SET 5/8" X 30" REBAR WITH CAP #19960 ON LINE BETWEEN FOUND U.S.A.C.E. MONUMENTS AT THE RECORDED DISTANCE NORTH OF THE SE CORNER OF THE OLD CEMETERY AS SHOWN ON THE PLAT RECORDED IN BOOK 3 ON PAGE 171.

I hereby certify that this land surveying document was prepared and the related survey work was performed by me or under my direct personal supervision and that I am a duly licensed Professional Land Surveyor under the laws of the State of Iowa.

*Bobby J. Maddaleno* 12/14/21  
Bobby J. Maddaleno, P.L.S. Date  
License number: 19960  
My license renewal date is December 31, 2021

SEAL

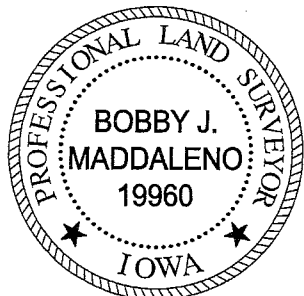

List Corners to be Indexed			
Corners	Section	Township	Range
NW COR. NE-SW	18	76	18

*pd. # 7- CW, Ret. Garden & Associates*