

Established Corner Chained North
 on East side sec 11. 0 to 0 cm S.E. cor
 sec. 11 - 13 + 22 Fence West & Fence East
 2639.5' Fence East to E. 1/4 cor 12,
 2643 to midpoint
 5287.3 cm. North East cor sec 11
 Center in 8' Road Cut, No Doubt has been
 Graded out as No Evidence could be Found.
 Ran Transit Line N. 85. between sec. cor.
 " " " From E 1/4 cor 12 through
 Center of sec. Which Line intersects sec.
 Line at midpoint. Fence at E. side rd.
 sets 2' South of Line Fence. Established
 Corner at mid Point on Line between
 2-stones
 set c.m. over 1-2" Horse Shoe etc

E 1/4 cor sec 11-77-19

9

Set: July-5-1941

Notes: Kennedy-Barker, wells,
 Mandell, Sharp & Frazier

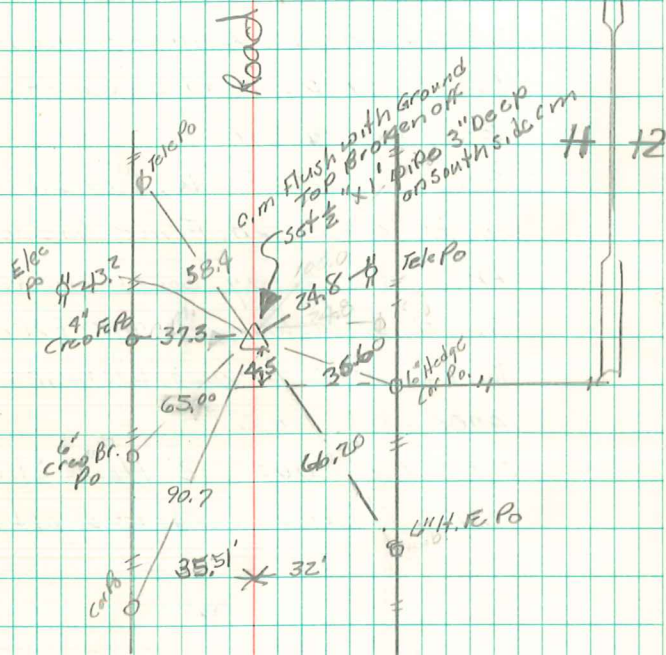

Retred By
 Garden Eng-
 Mar-27-1979
 Retred 4/30/97 Abie Davis