

KAREN SCHWANEBECK, RECORDER
MARION COUNTY IOWA



GARDEN & ASSOC. P.O. Box 451, Oskaloosa, Iowa 52577-0451 Phone: (641)672-2526

UNITED STATES PUBLIC LAND SURVEY CORNER CERTIFICATE
OF

Land Survey Monuments situated in Section 16, Township 77, Range 19, of the Fifth Principal Meridian, MARION County, Iowa. Previously recorded in NO CERTIFICATE OF RECORD in County Recorder's Office. Monument Description and Remarks: SEE BELOW

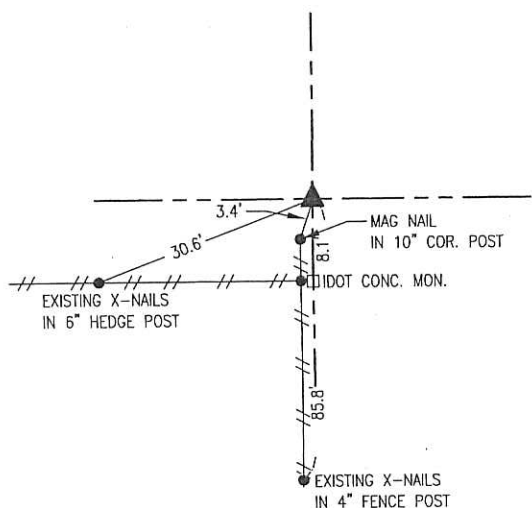
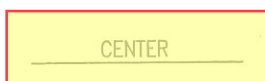
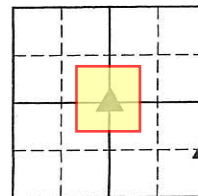

MAY 12, 2015
FOUND OLD 3" TILE ON END 9" DEEP 3.2' NORTH AND 1.0' EAST OF 10" CORNER POST. TILE IS RECORDED IN SURVEYORS RECORD 2 PAGE 57. TOP OF TILE IS BROKEN. FOUND UNDISTURBED TILE 15" DEEP. SET 5/8" X 30" REBAR IN CENTER OF TILE AND PLACED BROKEN PIECES AROUND REBAR.

TILE IS 8.1' NORTH OF CONC. MON. BY IDOT RECORDED IN BOOK 1 PAGE 96.

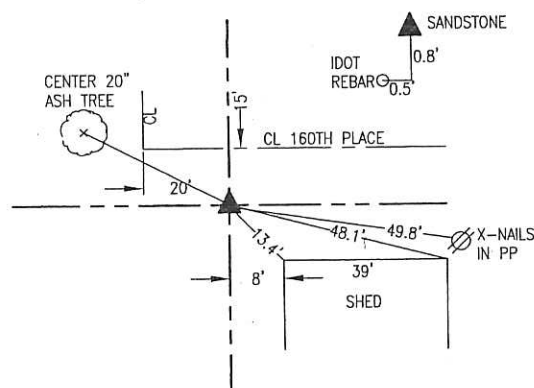

APRIL 29, 2015
FOUND SANDSTONE WITH 4" X 8" TOP 8" DEEP. STONE IS RECORDED IN SURVEYORS RECORD 2 PAGE 300. SET 5/8" X 30" REBAR ON EAST SIDE OF STONE. FOUND 5/8" REBAR BY IDOT 7" DEEP 0.8' SOUTH AND 0.5' WEST OF SANDSTONE. IDOT REBAR RECORDED IN CORNER BOOK 1 PAGE 292.

I hereby certify that this land surveying document was prepared and the related survey work was performed by me or under my direct personal supervision and that I am a duly licensed Professional Land Surveyor under the laws of the State of Iowa.

Randal J. Nugteren January 22, 2016
Randal J. Nugteren, P.L.S. Date

License number: 14416

My license renewal date is December 31, 2016

SEAL



List Corners to be Indexed			
Corners	Section	Township	Range
CENTER	16	77	19
NE COR SE-SE	16	77	19

Pds 1700k-Rect Garden & Assoc enr

CENTER SEC 16-77-19

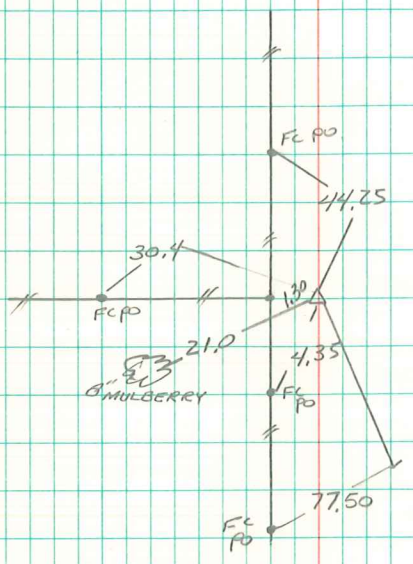

SET 4'x4'x48' CONC MONIT.
 WITH ALUMINUM KAP
 NO 6923 10/6/92
 D. MEINEN