



Document 19-3980

Book 2019 Page 3980 Type CORNR Pages 1
Date 9/06/2019 Time 10:54 AM
Rec Amt \$7.00

KAREN SCHWANEBECK, RECORDER
MARION COUNTY IOWA

Prepared by Abie C. Davis, P.E. & L.S., 1428 Oregon St., Knoxville, IA 50138 (641) 842-5863

UNITED STATES PUBLIC LAND SURVEY CORNER CERTIFICATE OF

Land survey Monuments situated in Section 34, Township 77 N, Range 19 W, of the Fifth Principal Meridian, Marion County, Iowa.

Previously recorded in Book 1, Page 437 in County Recorders Office.

(book, page, document number, etc.)
Show reason for preparing this certificate, the evidence and detailed procedures used in establishing the corner positions and monumentation found or placed

Monument Description and Remarks: Found broken C.M.

15" deep. set 5/8" I.P. w/cap on South side
C.M. Pin is 6" deep. set out current ties.

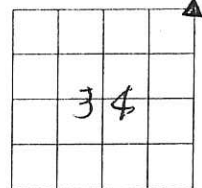

PLAN - VIEW

(Show a minimum of three reference ties to durable physical objects, relevant monuments and physical conditions that will enable recovery of the corner.)

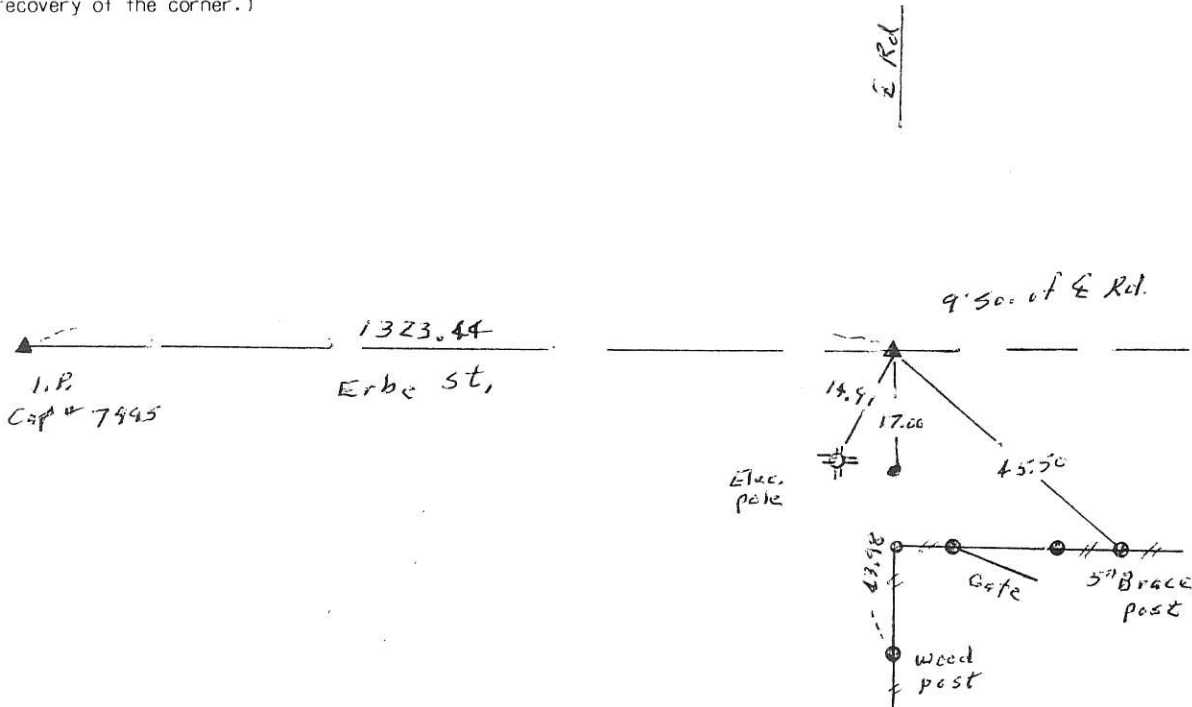

I hereby certify that the survey work was completed and this land surveying document was prepared by me or under my direct personal supervision and that I am a duly licensed land surveyor under the laws of the state of Iowa

Signature: Abie C Davis

Date: 9/5/19 Abie C. Davis, P.E. & L.S. Reg. No. 5594

My license renewal date is December 31, 2019

SEAL



List Corners to be Indexed

Corners	Section	Twp	Range
NE	34	77 N	19 W

Det. # 7- Cash, Ret Abie Davis

Found 2 steel Rods 5' Long
& Broken Tile

set c.m. over 1-2"

9/9/98 - Fnd. Concrete Monument 1' Deep,
Broken Top, set P-K Nail in
Center, 9' South of E of
Gravel Road

N.E. Cor sec. 34-77-19

Set: 3-2B-41

Notes: Kennedy-Wells, Hewitt
& Crozier.

4

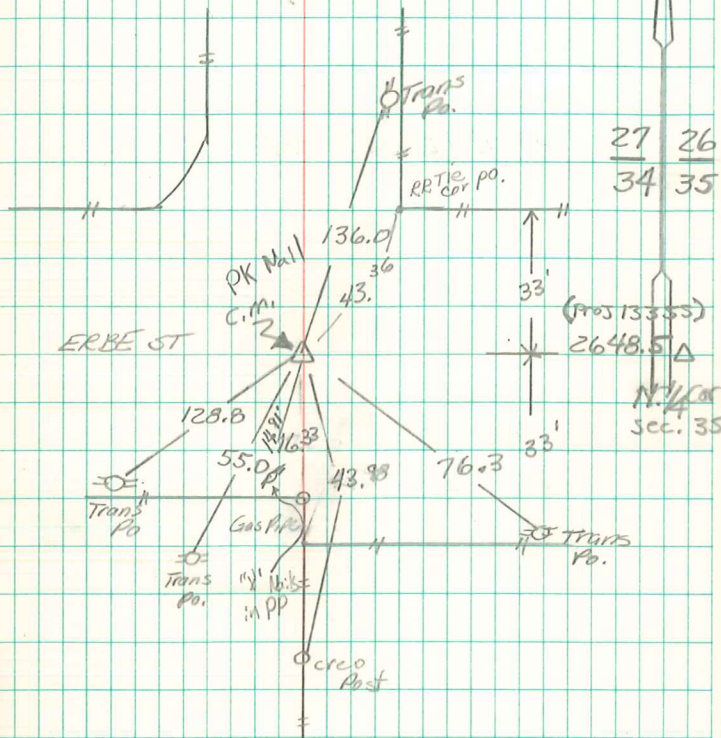

Found & reched 9/9/98
Barry Bishop