

KAREN SCHWANEBECK, RECORDER
MARION COUNTY IOWA

Prepared By: J. Brian Morrissey, Morrissey Surveying & Consulting, LLC, 1405 Hwy. 628, Otley, Ia. 50214, 515-480-2531

UNITED STATES PUBLIC LAND SURVEY CORNER CERTIFICATE OF

Land Survey Monuments situated in Section 26, Township 77N, Range 19W, of the Fifth Principal Meridian, Marion County, Iowa.
Previously recorded in Bk. 1, P. 98 in County Recorder's Office.
(book, page, document number, etc.)

(Show reason for preparing this certificate, the evidence and detailed procedures used in establishing the corner positions and monumentation found or placed.)

Monument Description and Remarks: Found IADOT 5/8" aluminum capped rebar, #6923. previous ties altered or obliterated.

This corner was used for a Plat of Survey in the NE 1/4 of the SE 1/4 of Section 26.

PLAN VIEW

(Show a minimum of three reference ties to durable physical objects, relevant monuments and physical conditions that will enable recovery of the corner.)

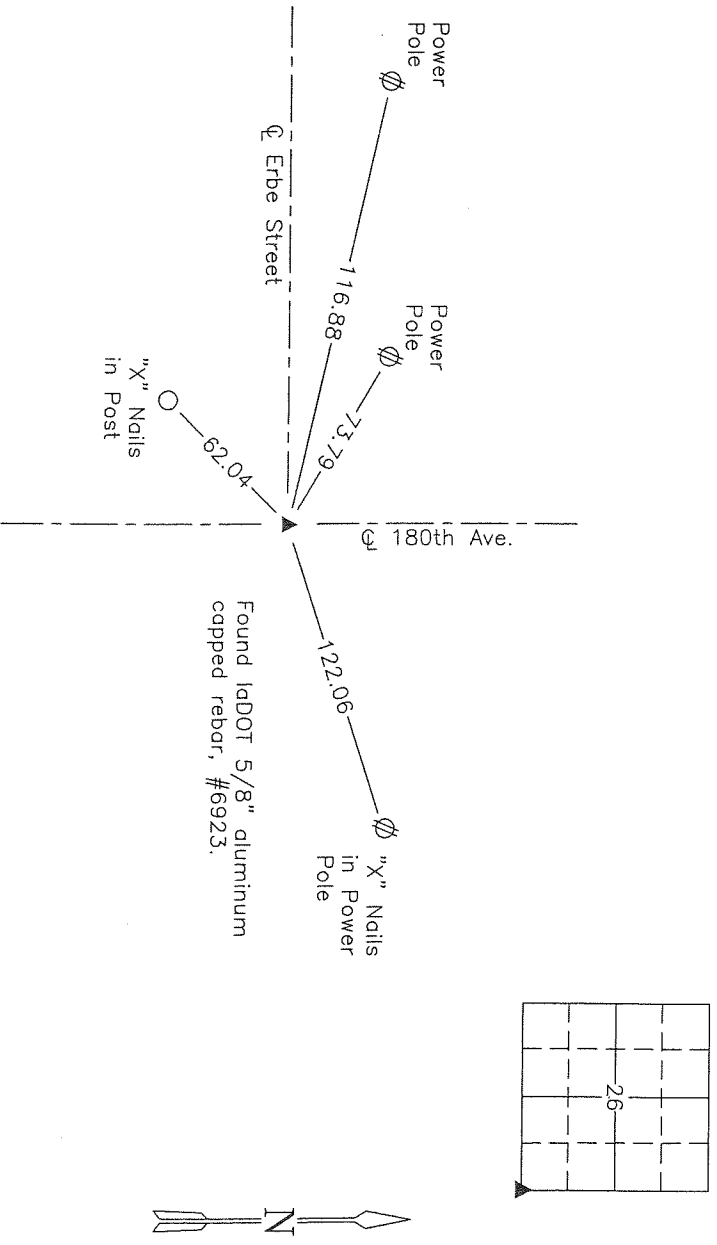

SE Corner Section 26

NOTE: ALL TIES TO BRASS DISK UNLESS NOTED.

I hereby certify that this land surveying document was prepared and the related survey work was performed by me or under my direct personal supervision and that I am a duly Licensed Land Surveyor under the laws of the state of Iowa.

Signature: J. Brian Morrissey Date: 8/22/14
J. Brian Morrissey
License number 7995.
My license renewal date is December 31, 2015

756-14A-1

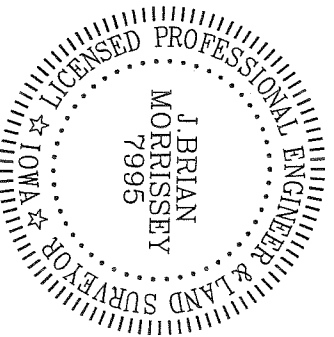

RD \$700 ck - Ret Morrissey Surveying

4-1

10/6/92 - Fnd 3/4" Gas Pipe added 5/8" Iron
Pin w/ Alum. Cap # 6923 above

1/15/98 - Set 60d Spk. over 5/8" Rebar
by IDOT Fnd. 6" Deep.

6/17/09 - Fnd 5/8" RE-ROD w/ Alum Cap.

