

Found sandstone 11" x 8" x 4" $\frac{1}{2}$
2-2 $\frac{1}{2}$ " Ω tile

Set c.m. over 2 $\frac{1}{2}$ " Horse shoe tile
" sandstone top of c.m.

c.m. 11" Below surface

3/3/10 - Set 5/8" x 12" Orange Plastic
capped Rebar # 7995 over C.M.

E $\frac{1}{4}$ cor 6-77-19

Set -

Notes - Wignall

Party - Shore & Mitchell

N.E. Cor
6

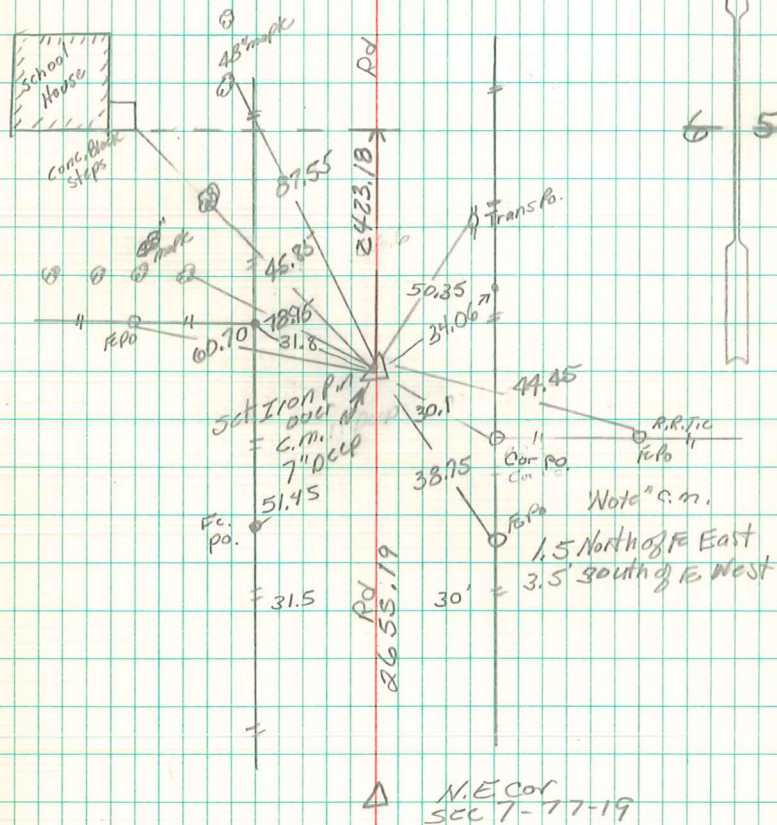

Retied 10/6/92 + 3/3/10